

FOR SALE

Land at Tannaghmore North Road, Lurgan BT67 9JA

LAND OF CIRCA 2 ACRES



Commercial Real Estate
From every angle





Commercial Real Estate
From every angle

FEATURES

Lands totalling circa 2 acres

Flat, well bounded land

Just 1 mile to Lurgan and 4 miles from Craigavon

Extremely close to M1 motorway

LOCATION

The subject land is located in Lurgan, approximately 28 miles south-west of Belfast City Centre and 1.8 miles from Lurgan Town Centre. The Lough Road access to the M1 is just one mile away, providing easy access to the East and West of Northern Ireland.

The land is in close proximity to Annesborough Industrial Estate, Lurgan College, Tannaghmore Primary School and Silverwood Golf Club.

The subject land is neighboured by Drumna Housing Development, detached dwellings and agricultural land.

LAND AREA

The land measures approximately 2 acres (0.809 ha).



DESCRIPTION

The subject land extends to circa. 2 acres and is relatively square in shape.

It is bounded by trees and hedging, laid in grass and is accessed via a vehicular gate on the north border of the land.

We understand the land has recently been used for the grazing of animals.

PLANNING

From a review of the Craigavon Area Plan 2010, we understand that the land falls within the Green Belt and is outside the Lurgan Development Limit (land circled in red on the plan to the right).

We understand there are no live or expired planning applications or permissions on the property.

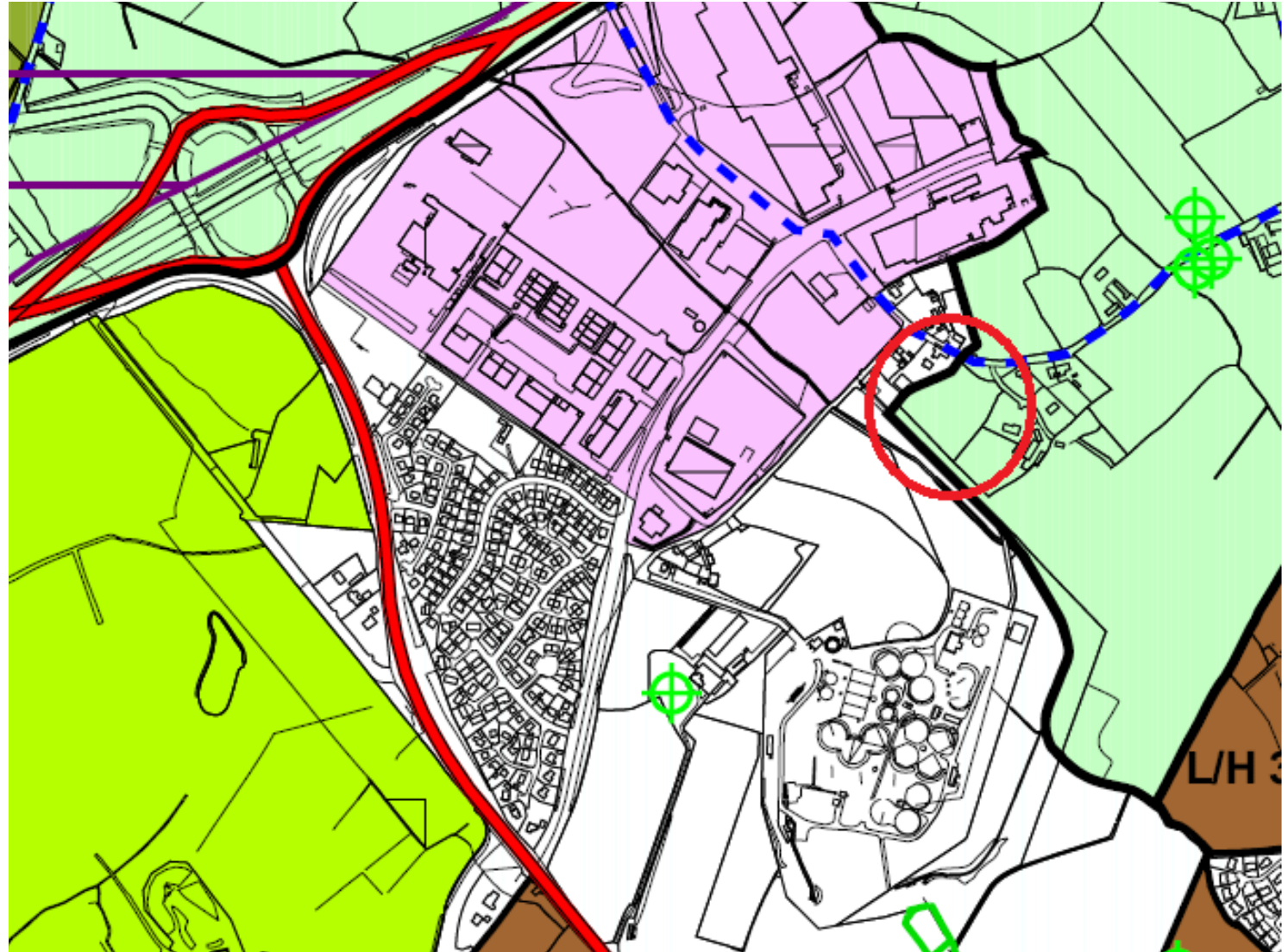

Craigavon Area Plan 2010
Adopted Plan

Map No. 5 - Craigavon Urban Area

-  Development Limit
-  Plan Area Boundary
-  Green Belt

LOCATION

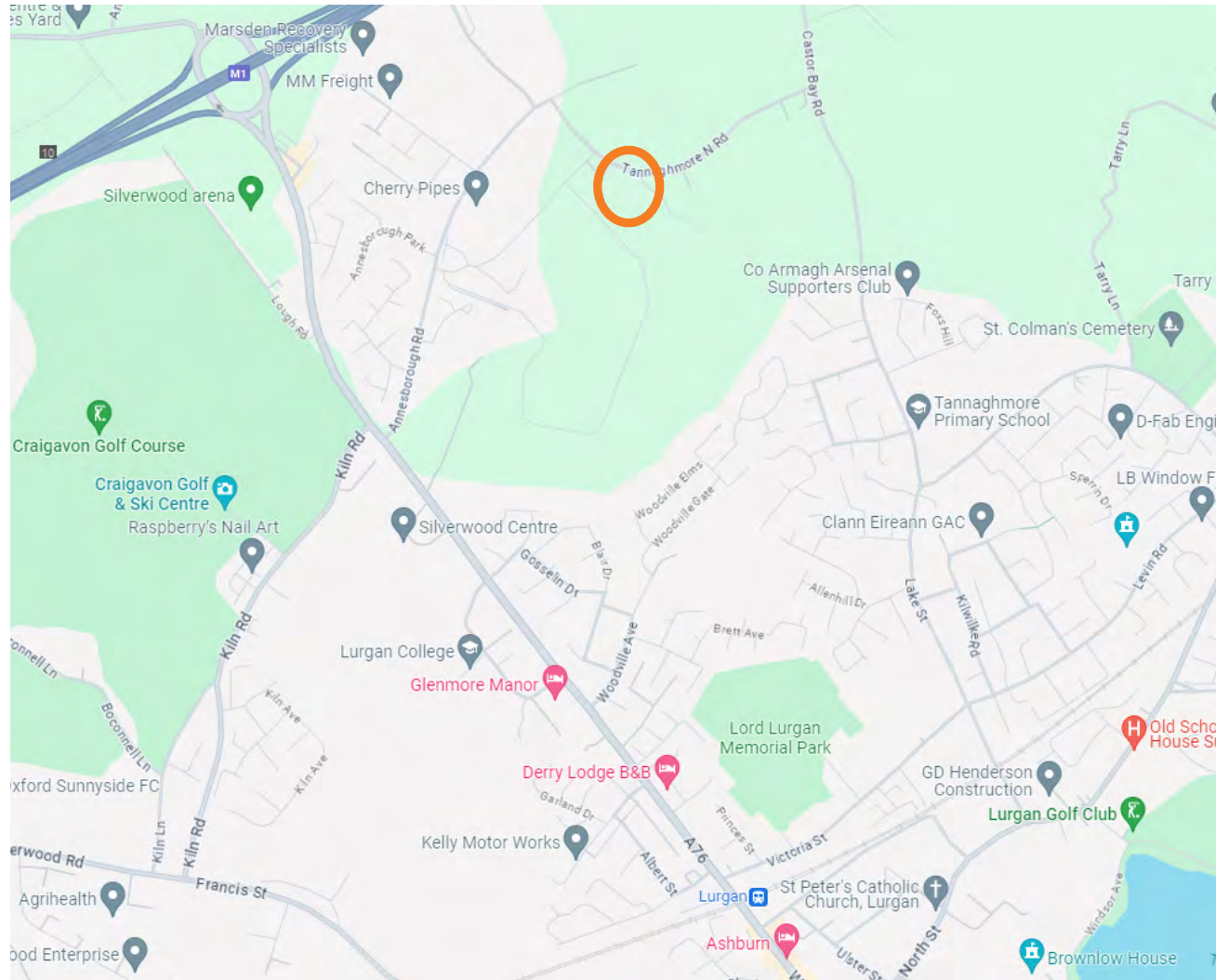

SALE PRICE

£65,000 exclusive.

TITLE

Freehold title.

STAMP DUTY

This will be the responsibility of the purchaser.

VAT

All prices, outgoings and rentals are exclusive of, but may be liable to VAT.

CUSTOMER DUE DILIGENCE

As a business carrying out estate agency work we are required to verify the identity of both the vendor and the purchaser as outlined in the following: The Money Laundering, Terrorist Financing and Transfer of Funds (Information on the Payer) Regulations 2017 - <https://www.legislation.gov.uk/ukxi/2017/692/contents>.

Any information and documentation provided by you will be held for a period of five years from when you cease to have a contractual relationship with Ambit CRE.

The information will be held in accordance with General Data Protection Regulation (GDPR) on our client file and will not be passed on to any other party, unless we are required to do so by law and regulation.

REF 25285



Commercial Real Estate
From every angle

For further information:

Kristian Dube: 028 9050 1511
kdube@ambit-cre.com

Jonathan Haughey: 028 9050 1540 / 07718 571 498
jhaughey@ambit-cre.com

Viewing strictly by appointment with the sole selling agent Ambit CRE

AMBIT CRE

3rd Floor, Montgomery House
29-33 Montgomery St, Belfast BT1 4NX
Tel: 028 9050 1501
Email: property@ambit-cre.com

ambit-cre.com  

The Directors of Ambit CRE for themselves and for the vendors or lessors of this property whose agents they are give notice that (i) the particulars are set out as a general outline only for the guidance of intended purchasers or lessors, and do not constitute part of, an offer or contract; (ii) all descriptions, references to condition and necessary permissions for use and occupation, and other details are given without responsibility and any intending purchasers or tenants should not rely on them as statements or representations of fact but must satisfy themselves by inspection or otherwise as to the correctness of each of them; (iii) no person in the employment of the Directors of Ambit CRE has any authority to make or give any representation or warranty whatever in relation to the property.

